

Three Bedroom Property—No Onward Chain

13 Farleigh Lane, Maidstone, Kent, ME16 9AX

www.sibleypares.co.uk

01622 673086

property@sibleypares.co.uk



SIBLEY PARES

CHARTERED SURVEYORS & ESTATE AGENTS

Offers In The Region of £230,000

Description

Sibley Pares are pleased to offer this well presented mid terrace house conveniently located for the local amenities. The property has been newly decorated throughout and comprises of living room with feature fire place, spacious dining room, fitted kitchen, modern bathroom with shower over bath, useful cellar, two double bedrooms and a good size third bedroom.

The property also benefits from gas central heating, double glazing, rear garden, new fitted carpets and flooring.

Location

This property is in a perfect location for various local amenities, schools and travel links. Local shops include Sainsbury's Local and a Lloyds Pharmacy as well as the Beverly Shopping Parade. Barming train station is just over a mile away, offering services to London Victoria and Ashford International.

For schools, both Barming and St. Francis Primary Schools are a short walk and the nearby Oakwood Park complex offers a variety of secondary schools as well as Mid-Kent College.

Barming is in a brilliant location, allowing easy access to the M20 & M2 motorways. Access into Maidstone town is either a short drive or bus journey away with regular services running into the centre being on the Maidstone Hospital route.

Viewings

Please contact Sibley Pares residential department on 01622 673086 to book a viewing.



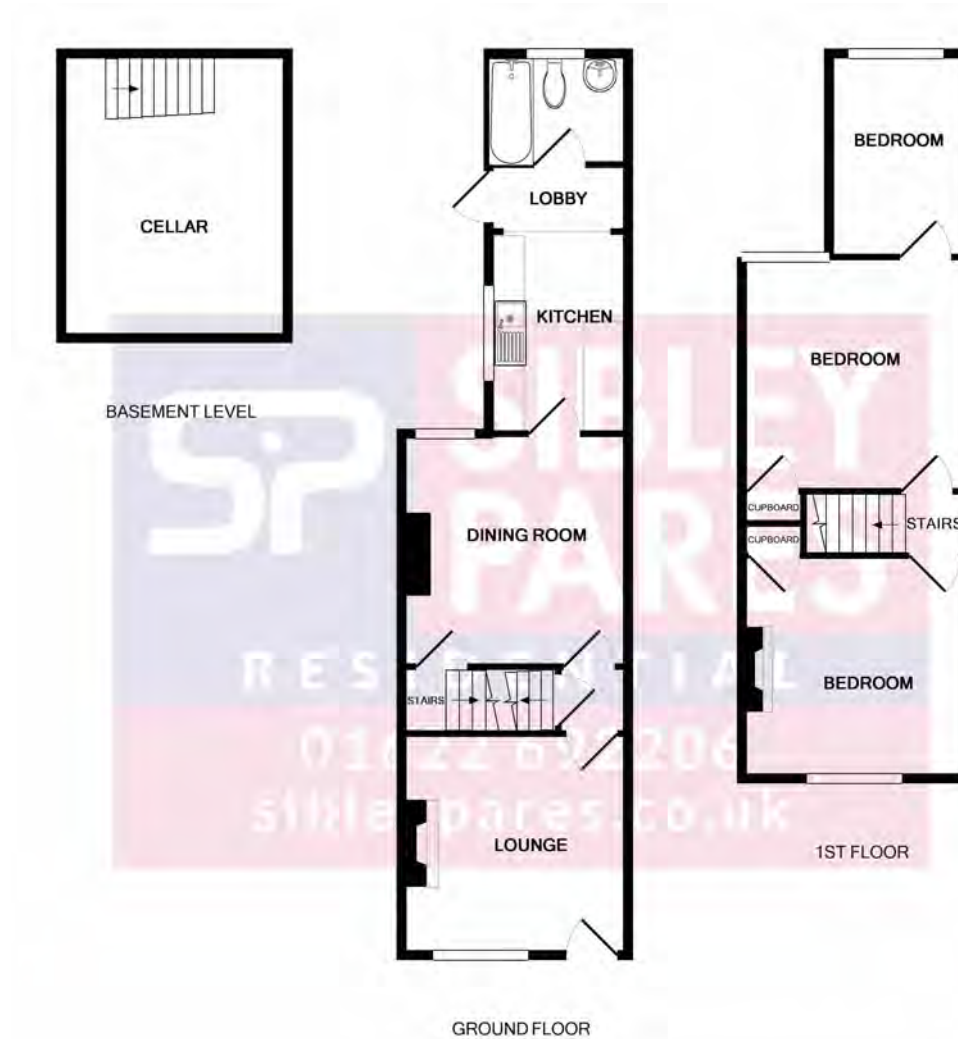

Whilst every attempt has been made to ensure the accuracy of the floor plan contained here, measurements of doors, windows, rooms and any other items are approximate and no responsibility is taken for any error, omission, or mis-statement. This plan is for illustrative purposes only and should be used as such by any prospective purchaser. The services, systems and appliances shown have not been tested and no guarantee as to their operability or efficiency can be given.
Made with Metropix ©2019

NOTE: Rental, prices or any other charges are inclusive of VAT unless otherwise stated.

MISREPRESENTATION ACT 1967. These particulars are believed to be correct, their accuracy cannot be guaranteed and are expressly excluded from any other contract. Any intending purchaser must satisfy himself by inspection or otherwise as to the correctness of each of the statements contained in these particulars. No fittings, appliances or services mentioned have been tested by Sibley Pares



1 Ashford Road, Maidstone, Kent, ME14 5BJ

Maidstone (01622) 673086 Ashford (01233) 629281

Partners: Sarah Raggett, BSc (Hons) MRICS Phillip Hubbard, BA (Hons) MRICS Mark Presland, BSc MA MRICS

Consultants: David Pares, MRICS Brian Matthews, MRICS CBUILD MCABE

Sibley Pares Chartered Surveyors is a trading name of Sibley Pares LLP Registered in England and Wales No: OC400776. Registered office as above. VAT Reg No: 218 5130 30.